

Am I eligible for a housing exception to live in my Chapter House?

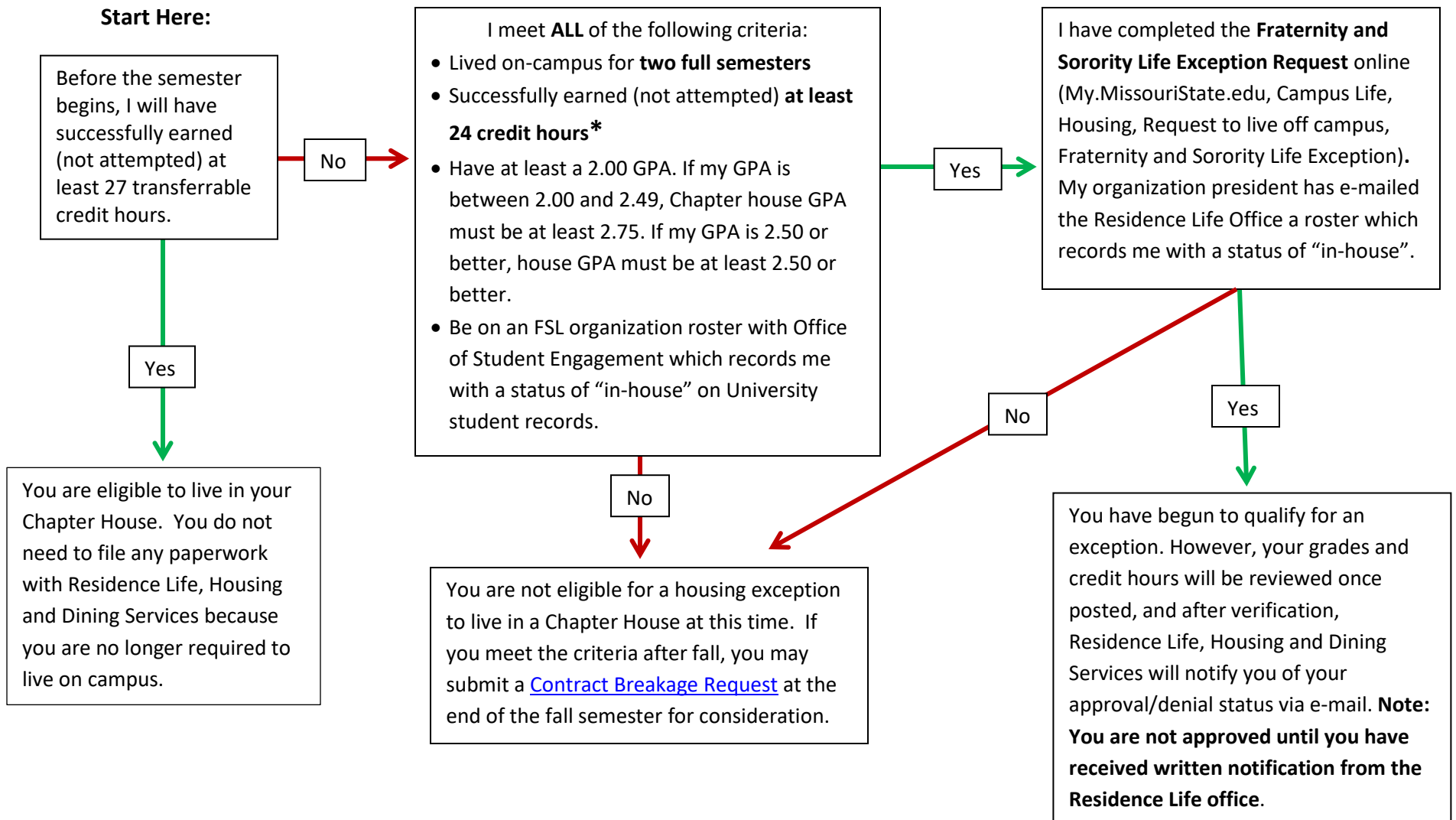

*Hour and GPA requirements must be met by the end of Spring semester for Fall consideration and by the end of Fall semester for Spring consideration. Additional work between terms (summer or winter intersession courses) will not be considered to change your eligibility status. DO NOT move into your chapter house before receiving notification from Residence Life, Housing and Dining Services. **If you move into your chapter house without approval while you are still required to live on campus you will be charged the equivalent of room and board fees for the academic year (\$5,000 or more per semester).**